



ARCH ER

Melbourne — Hobart
info@archier.com.au
archier.com.au

DISCLAIMER

THIS DOCUMENT IS TO BE READ IN CONJUNCTION WITH SPECIFICATION PROVIDED BY ARCHIER AND ALL DOCUMENTS BY ENGINEERS AND SUBCONSULTANTS REFERRED TO. CONTRACTORS ARE TO VERIFY ALL DIMENSIONS ON SITE BEFORE COMMENCING ANY WORK OR PRODUCING SHOP DRAWINGS. WRITTEN DIMENSIONS AND LARGER SCALE DRAWINGS TAKE PRECEDENCE. ALL DISCREPANCIES TO BE BOUGHT TO THE ATTENTION OF THE AUTHOR BEFORE PROCEEDING. ARCHIER RETAINS ALL COMMON LAW, STATUTORY LAW, AND OTHER RIGHTS INCLUDING COPYRIGHT AND INTELLECTUAL PROPERTY RIGHTS IN RESPECT OF THIS DOCUMENT.

THE RECIPIENT INDEMNIFIES ARCHIER AGAINST ALL CLAIMS RESULTING FROM USE OF THIS DOCUMENT FOR ANY PURPOSE OTHER THAN ITS INTENDED USE, UNAUTHORISED CHANGES OR REUSE OF THE DOCUMENT ON OTHER PROJECTS WITHOUT PERMISSION OF ARCHIER. UNDER NO CIRCUMSTANCE SHALL TRANSFER OF THIS DOCUMENT BE DEEMED A SALE OR CONSTITUTE A TRANSFER OF LICENSE TO USE THIS DOCUMENT. ARCHIER HOLDS THE INTELLECTUAL PROPERTY RIGHTS ASSOCIATED WITH THIS DOCUMENT. INFORMATION THEREIN SHALL NOT BE TRANSFERRED TO OTHERS WITHOUT PERMISSION OF ARCHIER.

/Users/argus/ARCHIER Dropbox/ARCHIER Team Folder/ARCHITECTURE/Archier Prefab/Prefab Wood Solutions Comp Model Timber.pln saved by Argus

PROJECT

Wood Solutions

CLIENT

FTMA and OneFortyOne

DATE

23/6/2023

SCALE

As Shown @ **A3**

CONTACT

Josh FitzGerald — projects@archier.com.au

DRAWING

Cover page

NORTH



WHY IS THIS GOOD DESIGN?

1. Square form is the most efficient shape in regards to floor area to facade area, reducing costs and increasing thermal performance
2. Utility core centralises the services reducing the length of plumbing and electrical runs, reducing costs and material usage
3. Utility core provides acoustic separation from living areas
4. Halls provide acoustic separation from the Utility core
5. Simplified roof design removes valleys, therefore, opportunities for failure.
6. The Veranda is in keeping with Australian vernacular design, while providing excellent protection from the weather.
7. Kitchen, butler's pantry and laundry are all proximate to each other, making it a user-friending home.

Ground Floor Plan

1:100

ARCHER

Melbourne — Hobart
info@archier.com.au
archier.com.au

DISCLAIMER

THIS DOCUMENT IS TO BE READ IN CONJUNCTION WITH SPECIFICATION PROVIDED BY ARCHIER AND ALL DOCUMENTS BY ENGINEERS AND SUBCONSULTANTS REFERRED TO. CONTRACTORS ARE TO VERIFY ALL DIMENSIONS ON SITE BEFORE COMMENCING ANY WORK OR PRODUCING SHOP DRAWINGS. WRITTEN DIMENSIONS AND LARGER SCALE DRAWINGS TAKE PRECEDENCE. ALL DISCREPANCIES TO BE BOUGHT TO THE ATTENTION OF THE AUTHOR BEFORE PROCEEDING. ARCHIER RETAINS ALL COMMON LAW, STATUTORY LAW, AND OTHER RIGHTS INCLUDING COPYRIGHT AND INTELLECTUAL PROPERTY RIGHTS IN RESPECT OF THIS DOCUMENT.

THE RECIPIENT INDEMNIFIES ARCHIER AGAINST ALL CLAIMS RESULTING FROM USE OF THIS DOCUMENT FOR ANY PURPOSE OTHER THAN ITS INTENDED USE, UNAUTHORISED CHANGES OR REUSE OF THE DOCUMENT ON OTHER PROJECTS WITHOUT PERMISSION OF ARCHIER. UNDER NO CIRCUMSTANCE SHALL TRANSFER OF THIS DOCUMENT BE DEEMED A SALE OR CONSTITUTE A TRANSFER OF LICENSE TO USE THIS DOCUMENT. ARCHIER HOLDS THE INTELLECTUAL PROPERTY RIGHTS ASSOCIATED WITH THIS DOCUMENT. INFORMATION THEREIN SHALL NOT BE TRANSFERRED TO OTHERS WITHOUT PERMISSION OF ARCHIER.

/Users/argus/ARCHIER Dropbox/ARCHIER Team Folder/ARCHITECTURE/Archier Prefab/Prefab Wood Solutions Comp Model Timber.pln saved by Argus

PROJECT

Wood Solutions

CLIENT

FTMA and OneFortyOne

DATE

23/6/2023

SCALE

As Shown @ A3

DRAWING

A1.100

Ground Floor Plan

NORTH

CONTACT

Josh FitzGerald — projects@archier.com.au

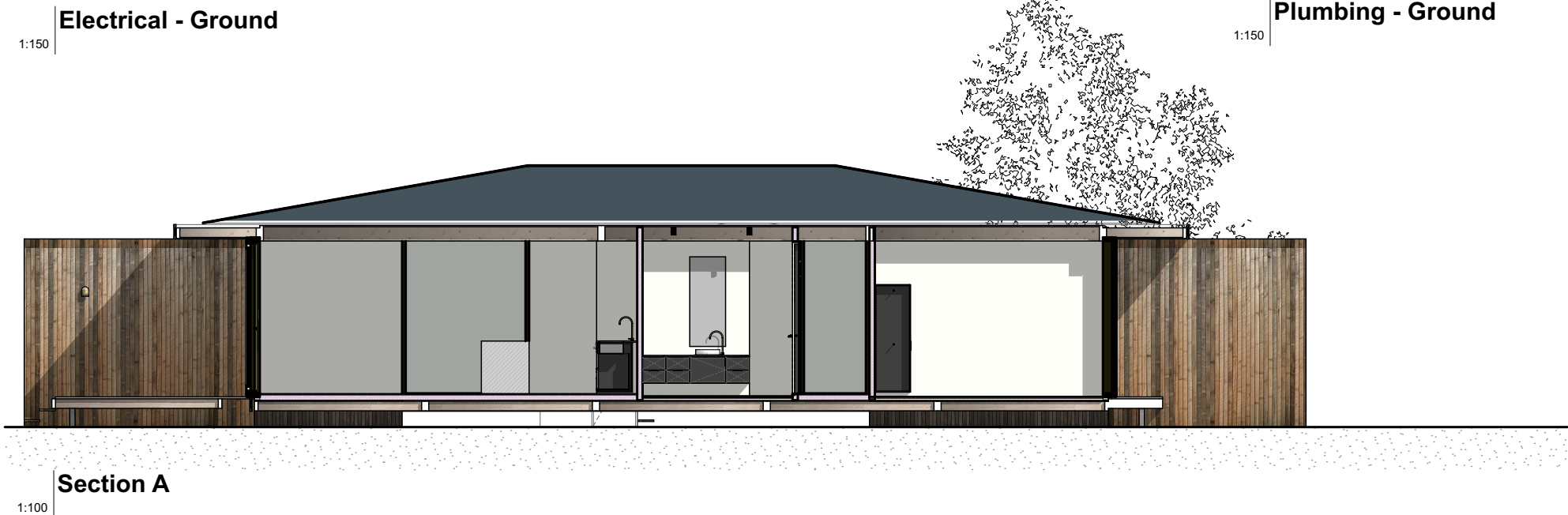
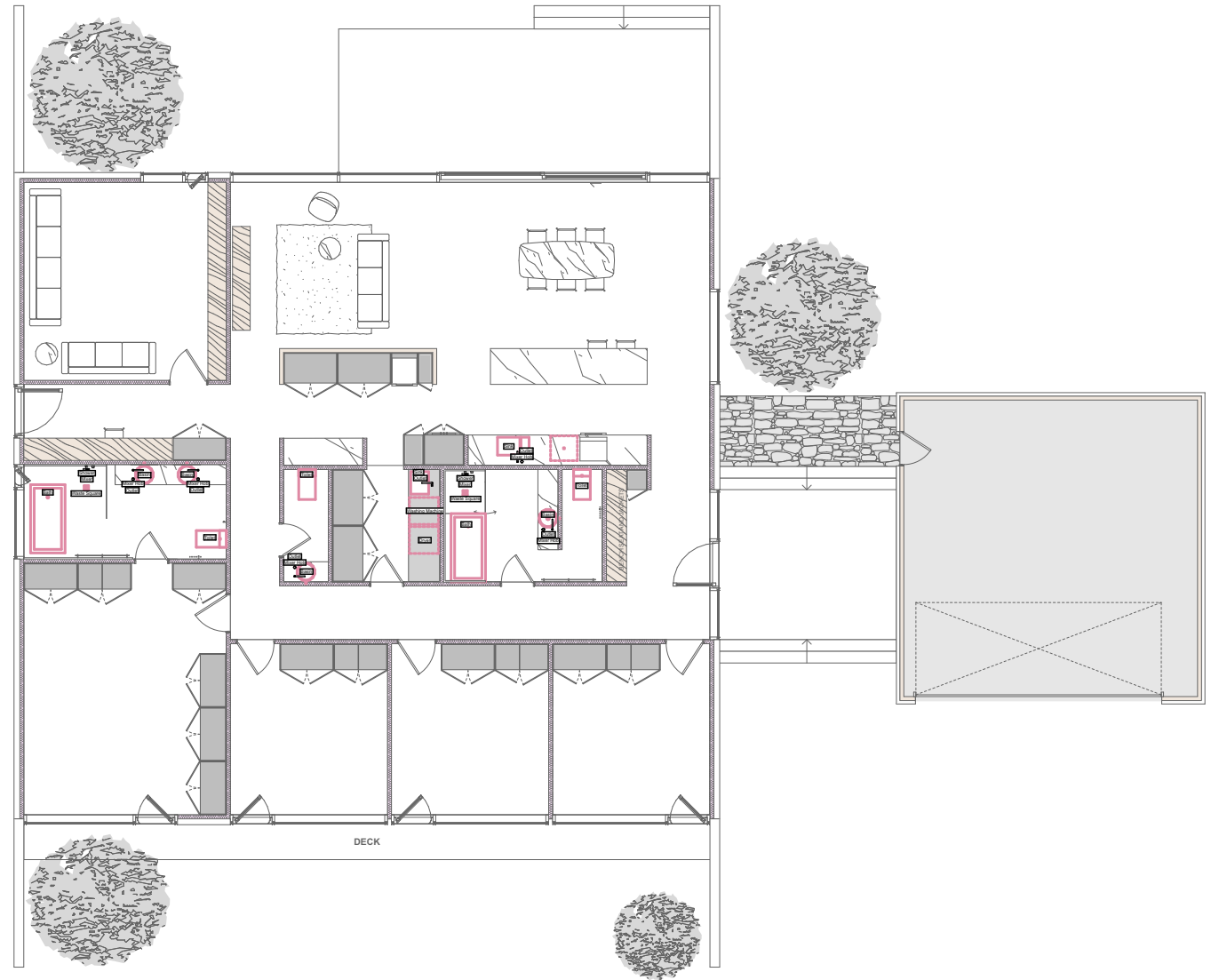
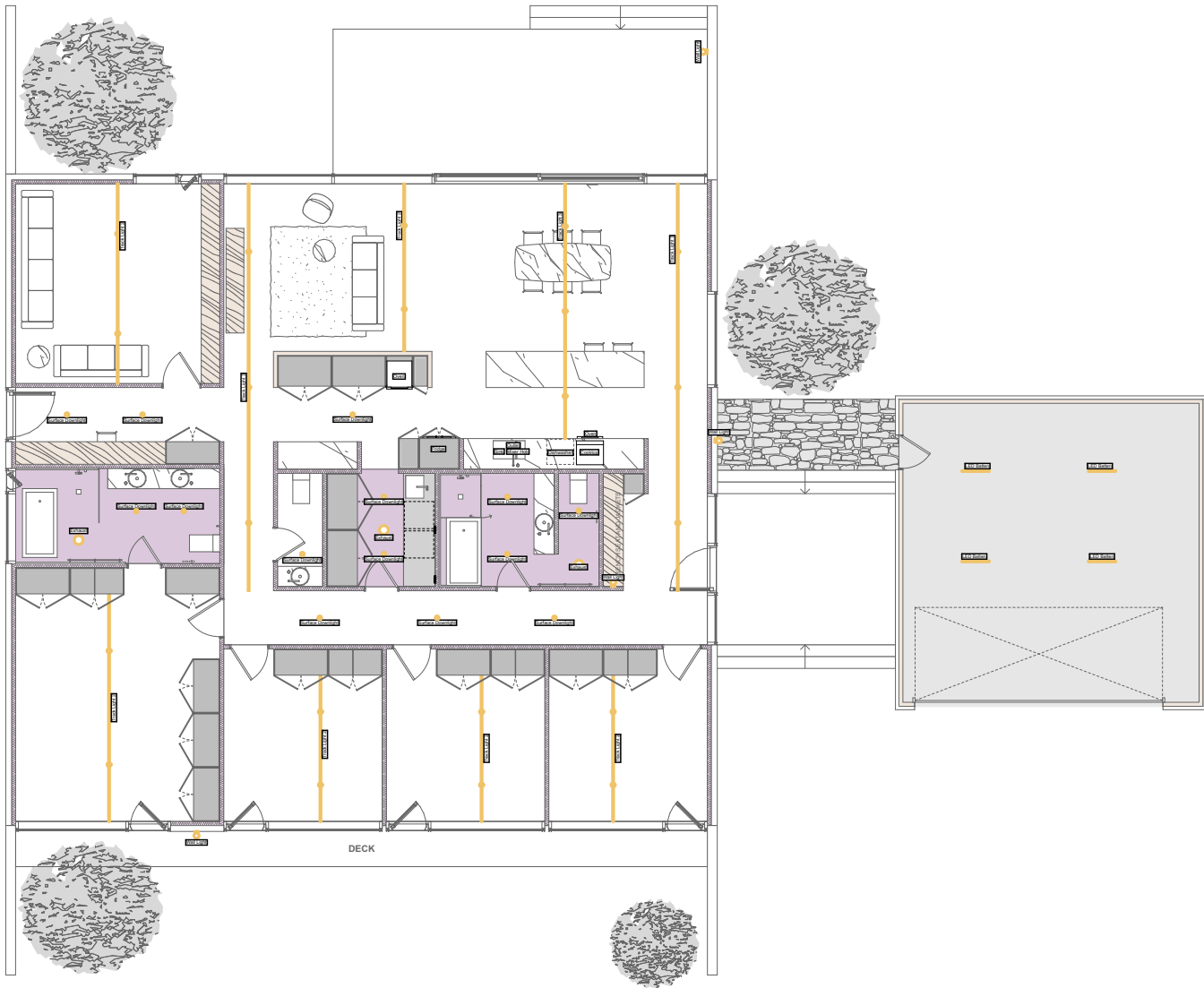

ARCH ER

Melbourne — Hobart
info@archier.com.au
archier.com.au

DISCLAIMER

THIS DOCUMENT IS TO BE READ IN CONJUNCTION WITH SPECIFICATION PROVIDED BY ARCHIER AND ALL DOCUMENTS BY ENGINEERS AND SUBCONSULTANTS REFERRED TO. CONTRACTORS ARE TO VERIFY ALL DIMENSIONS ON SITE BEFORE COMMENCING ANY WORK OR PRODUCING SHOP DRAWINGS. WRITTEN DIMENSIONS AND LARGER SCALE DRAWINGS TAKE PRECEDENCE. ALL DISCREPANCIES TO BE BOUGHT TO THE ATTENTION OF THE AUTHOR BEFORE PROCEEDING. ARCHIER RETAINS ALL COMMON LAW, STATUTORY LAW, AND OTHER RIGHTS INCLUDING COPYRIGHT AND INTELLECTUAL PROPERTY RIGHTS IN RESPECT OF THIS DOCUMENT.

THE RECIPIENT INDEMNIFIES ARCHIER AGAINST ALL CLAIMS RESULTING FROM USE OF THIS DOCUMENT FOR ANY PURPOSE OTHER THAN ITS INTENDED USE, UNAUTHORISED CHANGES OR REUSE OF THE DOCUMENT ON OTHER PROJECTS WITHOUT PERMISSION OF ARCHIER. UNDER NO CIRCUMSTANCE SHALL TRANSFER OF THIS DOCUMENT BE DEEMED A SALE OR CONSTITUTE A TRANSFER OF LICENSE TO USE THIS DOCUMENT. ARCHIER HOLDS THE INTELLECTUAL PROPERTY RIGHTS ASSOCIATED WITH THIS DOCUMENT. INFORMATION THEREIN SHALL NOT BE TRANSFERRED TO OTHERS WITHOUT PERMISSION OF ARCHIER.

/Users/argus/ARCHIER Dropbox/ARCHIER Team Folder/ARCHITECTURE/Archier Prefab/Prefab Wood Solutions Comp Model Timber.pln saved by Argus

PROJECT

Wood Solutions

CLIENT

FTMA and OneFortyOne

DATE

23/6/2023

SCALE

As Shown @ A3

CONTACT

Josh FitzGerald — projects@archier.com.au

DRAWING

A1.200

Services / Section

NORTH



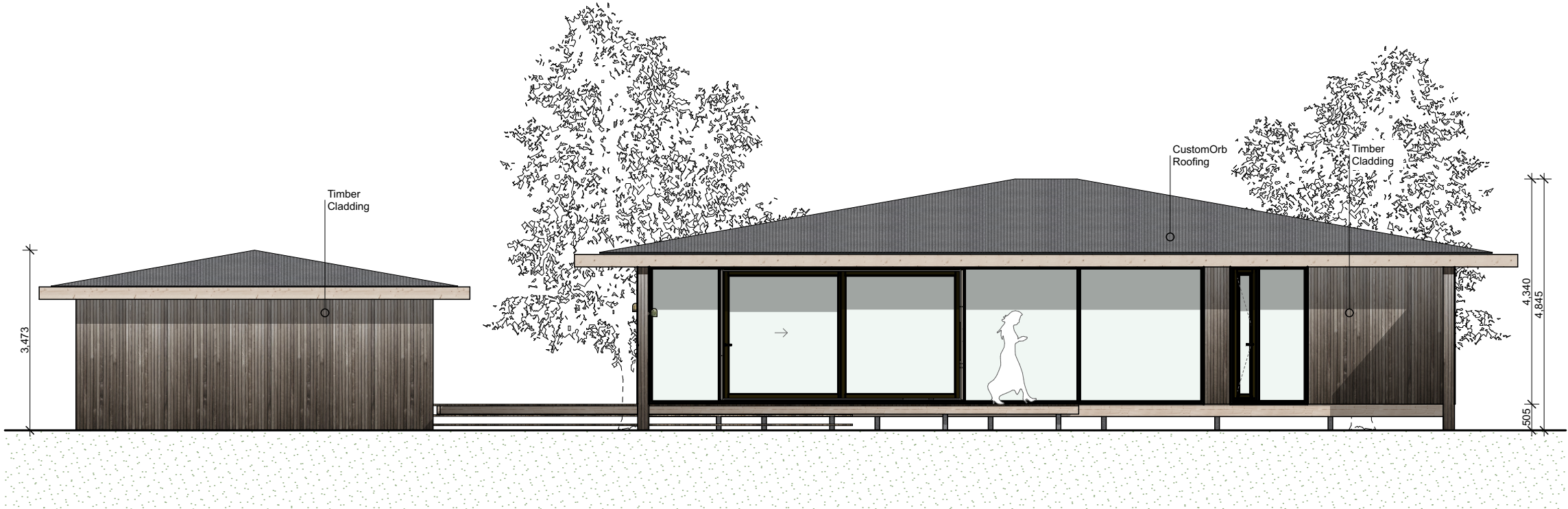

North Elevation
1:100

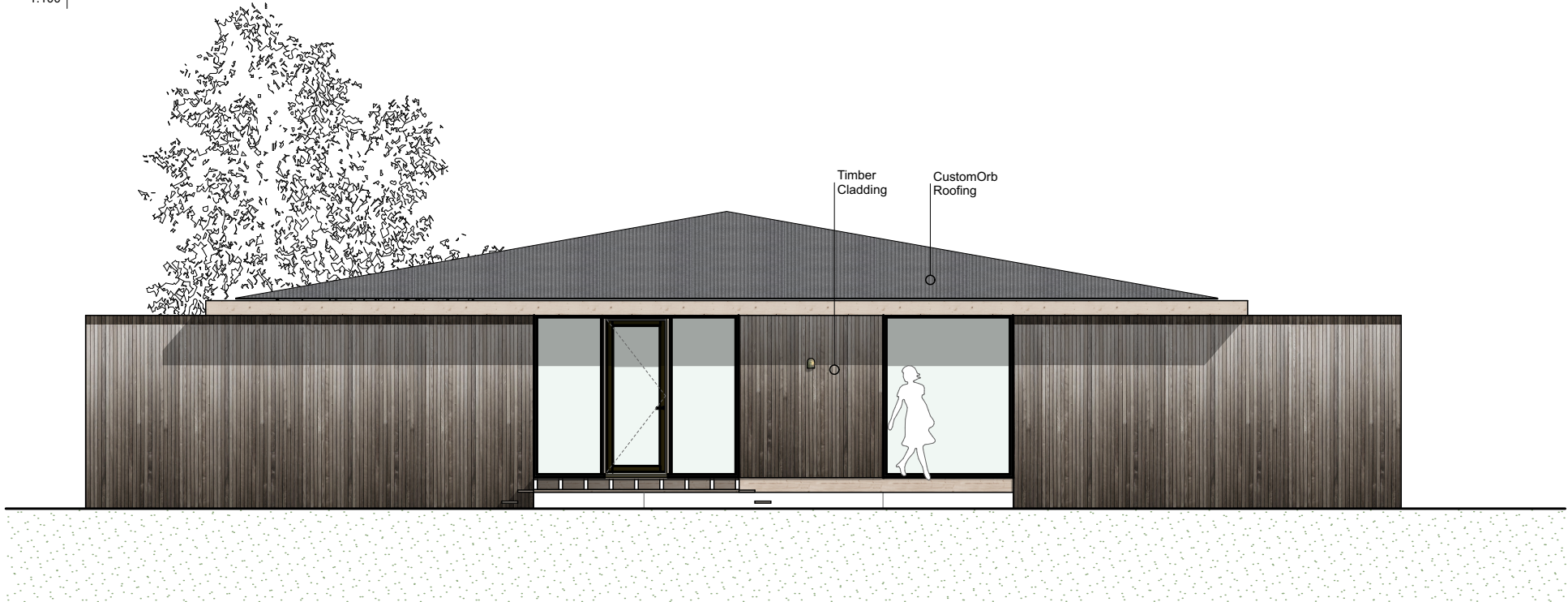

East Elevation
1:100

ARCH ER

Melbourne — Hobart
info@archier.com.au
archier.com.au

DISCLAIMER

THIS DOCUMENT IS TO BE READ IN CONJUNCTION WITH SPECIFICATION PROVIDED BY ARCHIER AND ALL DOCUMENTS BY ENGINEERS AND SUBCONSULTANTS REFERRED TO. CONTRACTORS ARE TO VERIFY ALL DIMENSIONS ON SITE BEFORE COMMENCING ANY WORK OR PRODUCING SHOP DRAWINGS. WRITTEN DIMENSIONS AND LARGER SCALE DRAWINGS TAKE PRECEDENCE. ALL DISCREPANCIES TO BE BOUGHT TO THE ATTENTION OF THE AUTHOR BEFORE PROCEEDING. ARCHIER RETAINS ALL COMMON LAW, STATUTORY LAW, AND OTHER RIGHTS INCLUDING COPYRIGHT AND INTELLECTUAL PROPERTY RIGHTS IN RESPECT OF THIS DOCUMENT.

THE RECIPIENT INDEMNIFIES ARCHIER AGAINST ALL CLAIMS RESULTING FROM USE OF THIS DOCUMENT FOR ANY PURPOSE OTHER THAN ITS INTENDED USE, UNAUTHORISED CHANGES OR REUSE OF THE DOCUMENT ON OTHER PROJECTS WITHOUT PERMISSION OF ARCHIER. UNDER NO CIRCUMSTANCE SHALL TRANSFER OF THIS DOCUMENT BE DEEMED A SALE OR CONSTITUTE A TRANSFER OF LICENSE TO USE THIS DOCUMENT. ARCHIER HOLDS THE INTELLECTUAL PROPERTY RIGHTS ASSOCIATED WITH THIS DOCUMENT. INFORMATION THEREIN SHALL NOT BE TRANSFERRED TO OTHERS WITHOUT PERMISSION OF ARCHIER.

/Users/argus/ARCHIER Dropbox/ARCHIER Team Folder/ARCHITECTURE/Archier Prefab/Prefab Wood Solutions Comp Model Timber.pln saved by Argus

PROJECT

Wood Solutions

CLIENT

FTMA and OneFortyOne

DATE

23/6/2023

SCALE

As Shown @ A3

CONTACT

Josh FitzGerald — projects@archier.com.au

DRAWING

A2.100

Elevations NE

NORTH

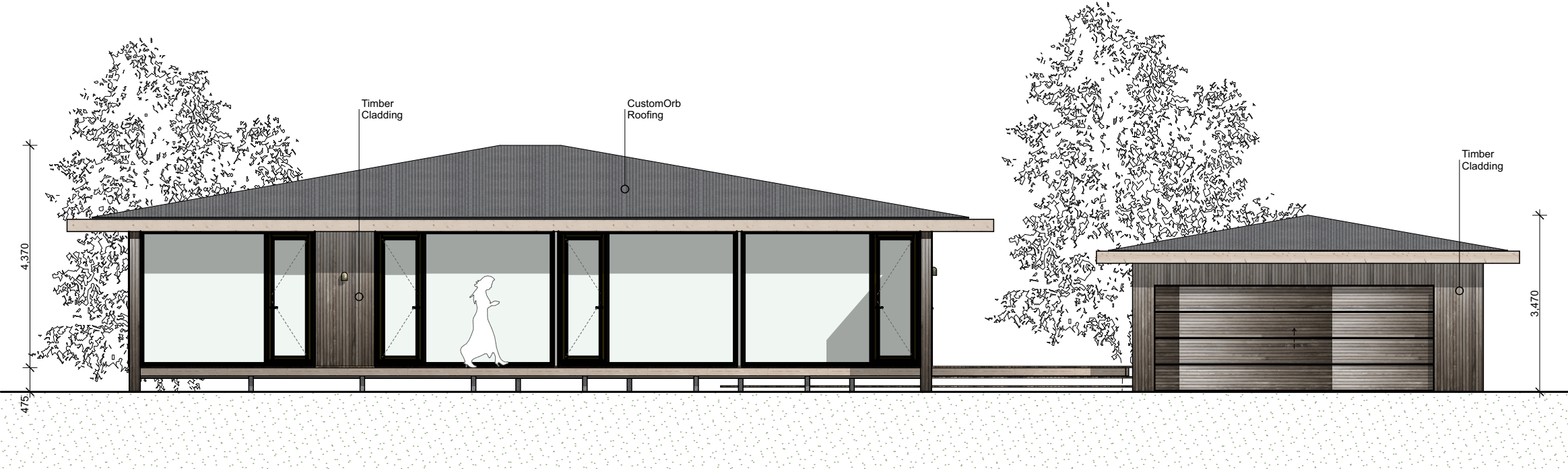

South Elevation

1:100

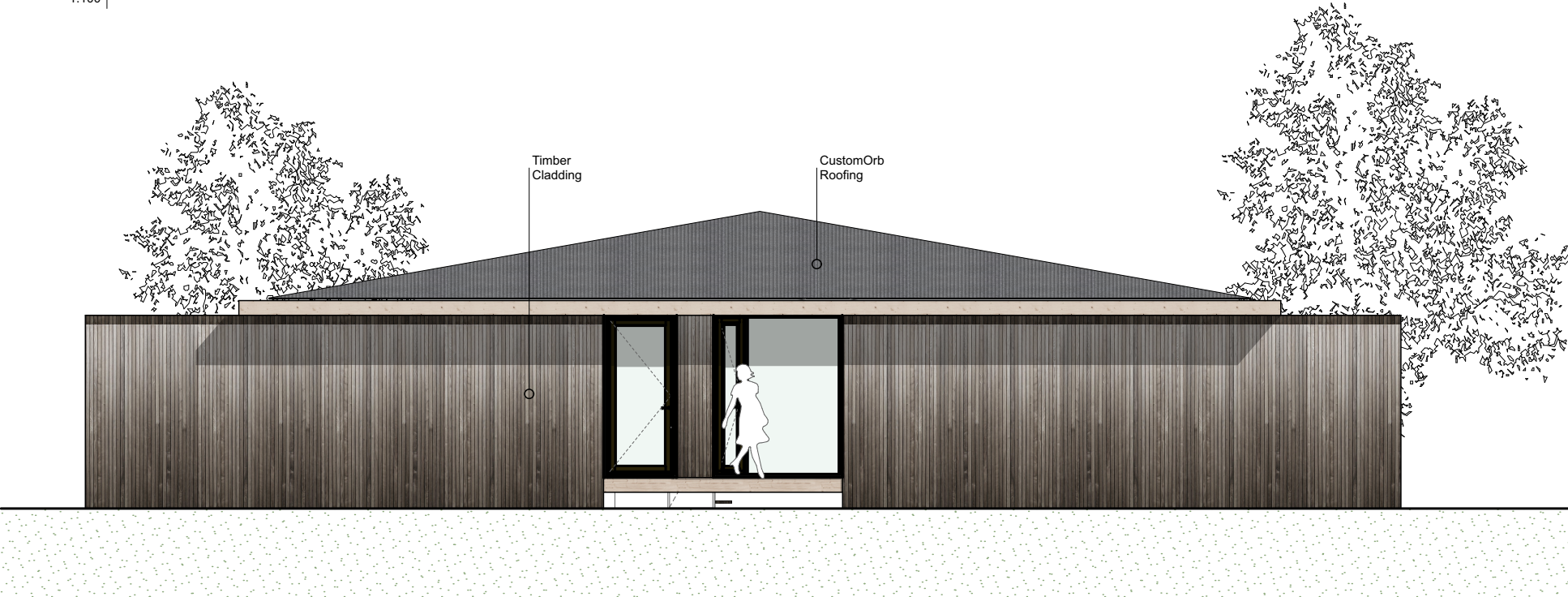

West Elevation

1:100

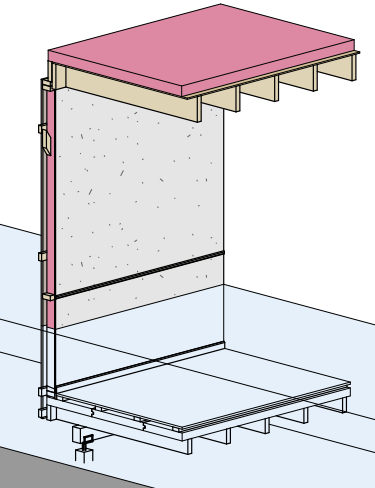
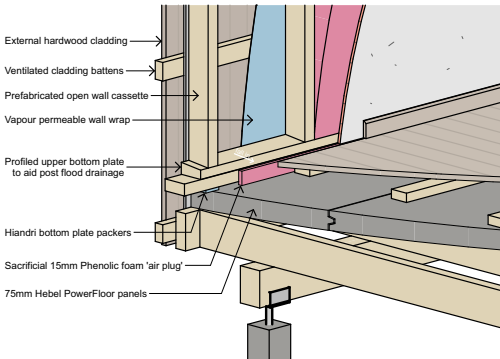
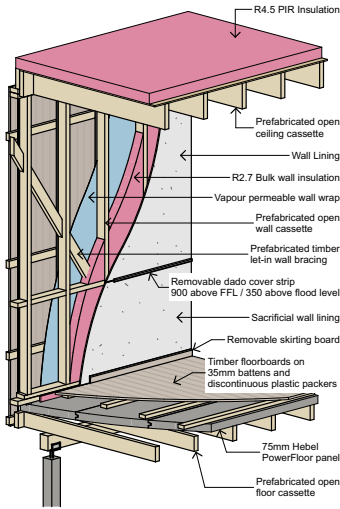

Defined flood event inundates dwelling.
Sacrificial wall lining exceeds flood level by 350mm,
protecting upper wall linings, insulation and services.

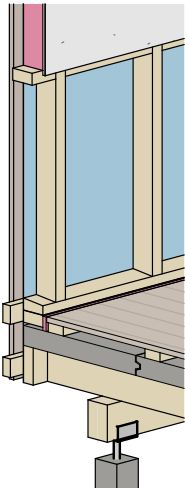

Skirting and dado cover strip are removed.
Lower wall lining and insulation are removed.

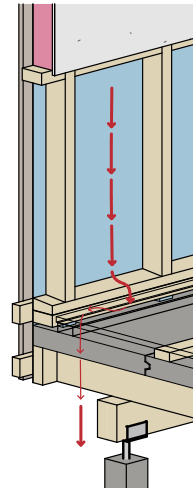

Phenolic foam 'air plug' is removed.
Lower portion of wall is able to freely drain
down under the bottom plate due to use of
the Hiandri bottom plate packers.

ARCH ER

Melbourne — Hobart
info@archier.com.au
archier.com.au

DISCLAIMER

THIS DOCUMENT IS TO BE READ IN CONJUNCTION WITH SPECIFICATION PROVIDED BY ARCHIER AND ALL DOCUMENTS BY ENGINEERS AND SUBCONSULTANTS REFERRED TO. CONTRACTORS ARE TO VERIFY ALL DIMENSIONS ON SITE BEFORE COMMENCING ANY WORK OR PRODUCING SHOP DRAWINGS. WRITTEN DIMENSIONS AND LARGER SCALE DRAWINGS TAKE PRECEDENCE. ALL DISCREPANCIES TO BE BOUGHT TO THE ATTENTION OF THE AUTHOR BEFORE PROCEEDING. ARCHIER RETAINS ALL COMMON LAW, STATUTORY LAW, AND OTHER RIGHTS INCLUDING COPYRIGHT AND INTELLECTUAL PROPERTY RIGHTS IN RESPECT OF THIS DOCUMENT.

THE RECIPIENT INDEMNIFIES ARCHIER AGAINST ALL CLAIMS RESULTING FROM USE OF THIS DOCUMENT FOR ANY PURPOSE OTHER THAN ITS INTENDED USE, UNAUTHORISED CHANGES OR REUSE OF THE DOCUMENT ON OTHER PROJECTS WITHOUT PERMISSION OF ARCHIER. UNDER NO CIRCUMSTANCE SHALL TRANSFER OF THIS DOCUMENT BE DEEMED A SALE OR CONSTITUTE A TRANSFER OF LICENSE TO USE THIS DOCUMENT. ARCHIER HOLDS THE INTELLECTUAL PROPERTY RIGHTS ASSOCIATED WITH THIS DOCUMENT. INFORMATION THEREIN SHALL NOT BE TRANSFERRED TO OTHERS WITHOUT PERMISSION OF ARCHIER.

/Users/argus/ARCHIER Dropbox/ARCHIER Team Folder/ARCHITECTURE/Archier Prefab/Prefab Wood Solutions Comp Model Timber.pln saved by Argus

PROJECT

Wood Solutions

CLIENT

FTMA and OneFortyOne

DATE

23/6/2023

CONTACT

Josh FitzGerald — projects@archier.com.au

SCALE

As Shown @ A3

DRAWING

A2.101

Elevations SW

NORTH

